

INDIGO CULTURAL CENTER REFLECTIVE RACIAL AFFINITY & IECMHC COMMUNITY OF PRACTICE GROUPS

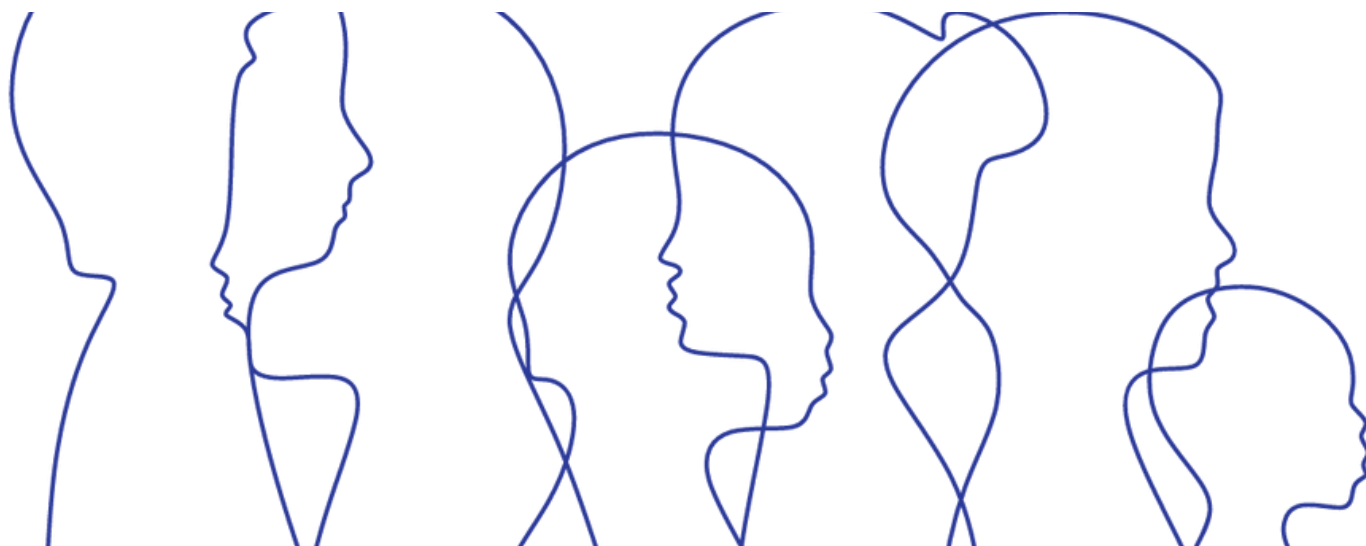

TWO FREE VIRTUAL OFFERINGS FOR EARLY CHILDHOOD PROFESSIONALS BEGINNING SUMMER 2023...

REFLECTIVE RACIAL AFFINITY GROUPS

For early childhood professionals who want to further integrate equity into their roles, as well as engage in their own journey of healing and liberation alongside other similarly-identified colleagues. This includes, but is not limited to: early childhood mental health, home visiting, early education, early intervention, mental health consultation, and research and policy. These groups will be led by early childhood leaders who are in facilitation training with Dr. Eva Marie Shivers of Indigo Cultural Center.

Black Affinity Group: 1st Mondays,
8:30-9:30am PT/ 11:30 am-12:30 pm ET

General BIPOC Affinity Group: 2nd Tuesdays,
4:00-5:30 pm PT/ 7:00-8:30 pm ET

White Affinity Group: 2nd Fridays,
11:30 am-12:30 pm PT/ 2:30-3:30 pm ET

COMMUNITY OF PRACTICE

Designed specifically for infant and early childhood mental health consultation (IECMHC) professionals who want to utilize their influence to lead with equity, regardless of role, within the IECMHC system. This includes, but is not limited to: consultants, state administrators, supervisors, policy makers, and other state/tribal/territorial IECMHC leaders. These groups will be led by early childhood leaders who are in facilitation training with Dr. Eva Marie Shivers of Indigo Cultural Center.

IECMHC Community of Practice 1:
2nd Fridays,
9:00-10:30 am PT/ 12:00-1:30 pm ET

IECMHC Community of Practice 2:
2nd Thursdays,
7:30-9:00 am PT/ 10:30 am-12:00 pm ET



**CLICK HERE FOR MORE
INFORMATION ABOUT GROUP
FACILITATORS:**

<https://indigoculturalcenter.org/reflective-racial-affinity-community-of-practice-groups/>



**CLICK HERE TO APPLY TODAY!
GROUPS WILL BEGIN
BETWEEN JULY-SEPTEMBER 2023**

<https://bit.ly/3Bgjd8B>

Questions? Email us at Equity@Indigoculturalcenter.com
www.indigoculturalcenter.org